

AUCHENGILLAN Outdoor Centre

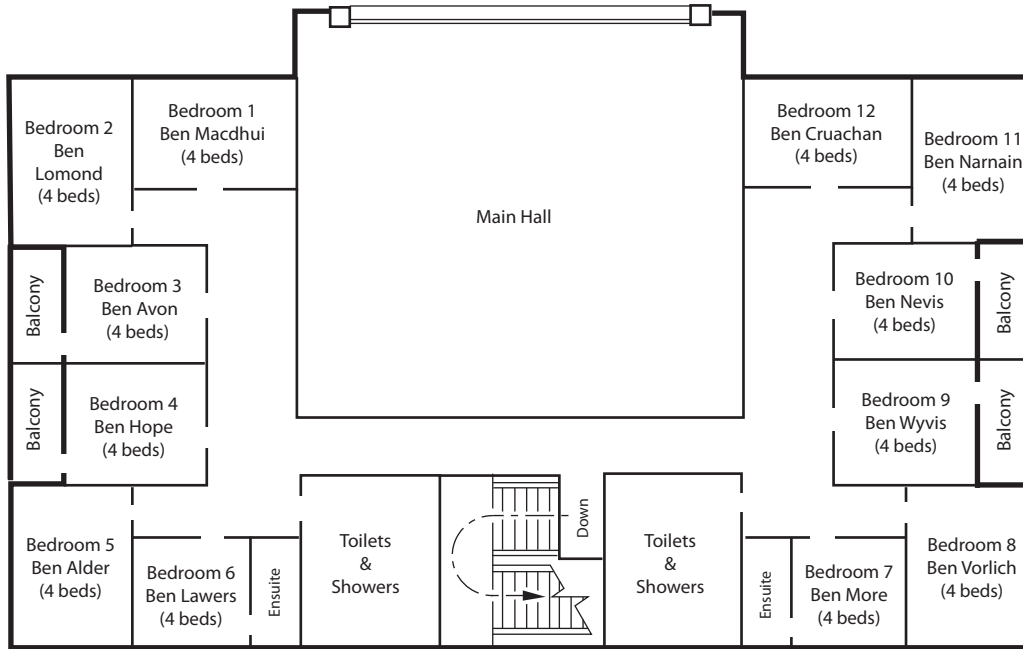

The Allander Chalet



First Floor

- Large Main Hall (approx 15m x 15m)
- Significant, well equipped catering kitchen
- Large Servery area
- 15 Bed Rooms each with 2 sets of Bunk Beds(4 beds per room)
- 2 Rooms (upstairs) have ensuite WC, washbasin and Shower
- Toilets and Showers on both levels
- Comfortable Leaders/Staff lounge
- Good sized drying room

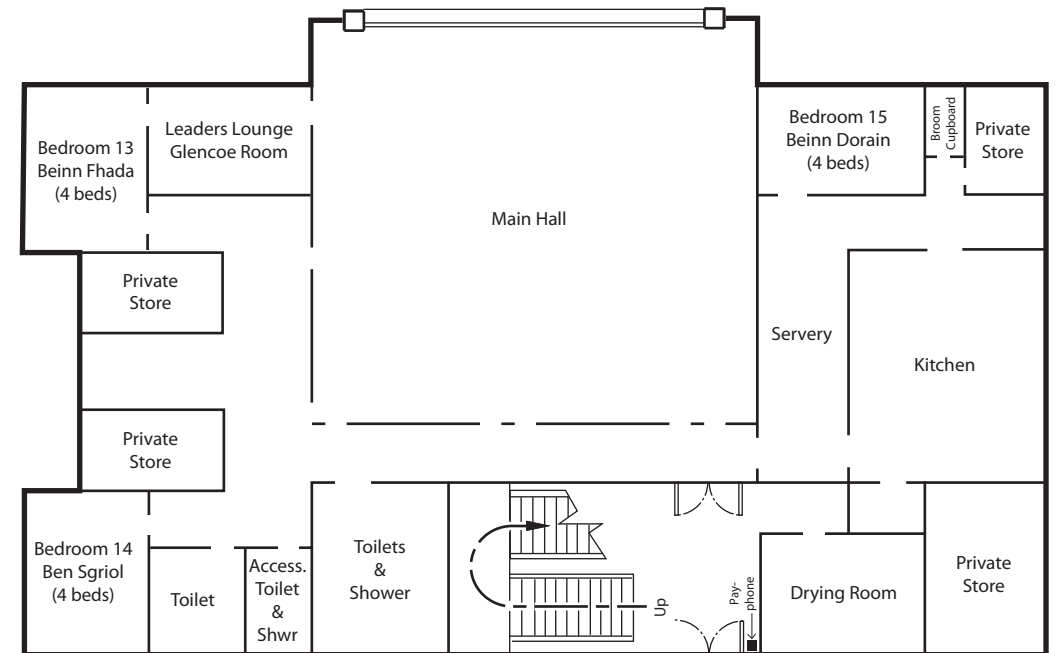

Ground Floor

Main Entrance